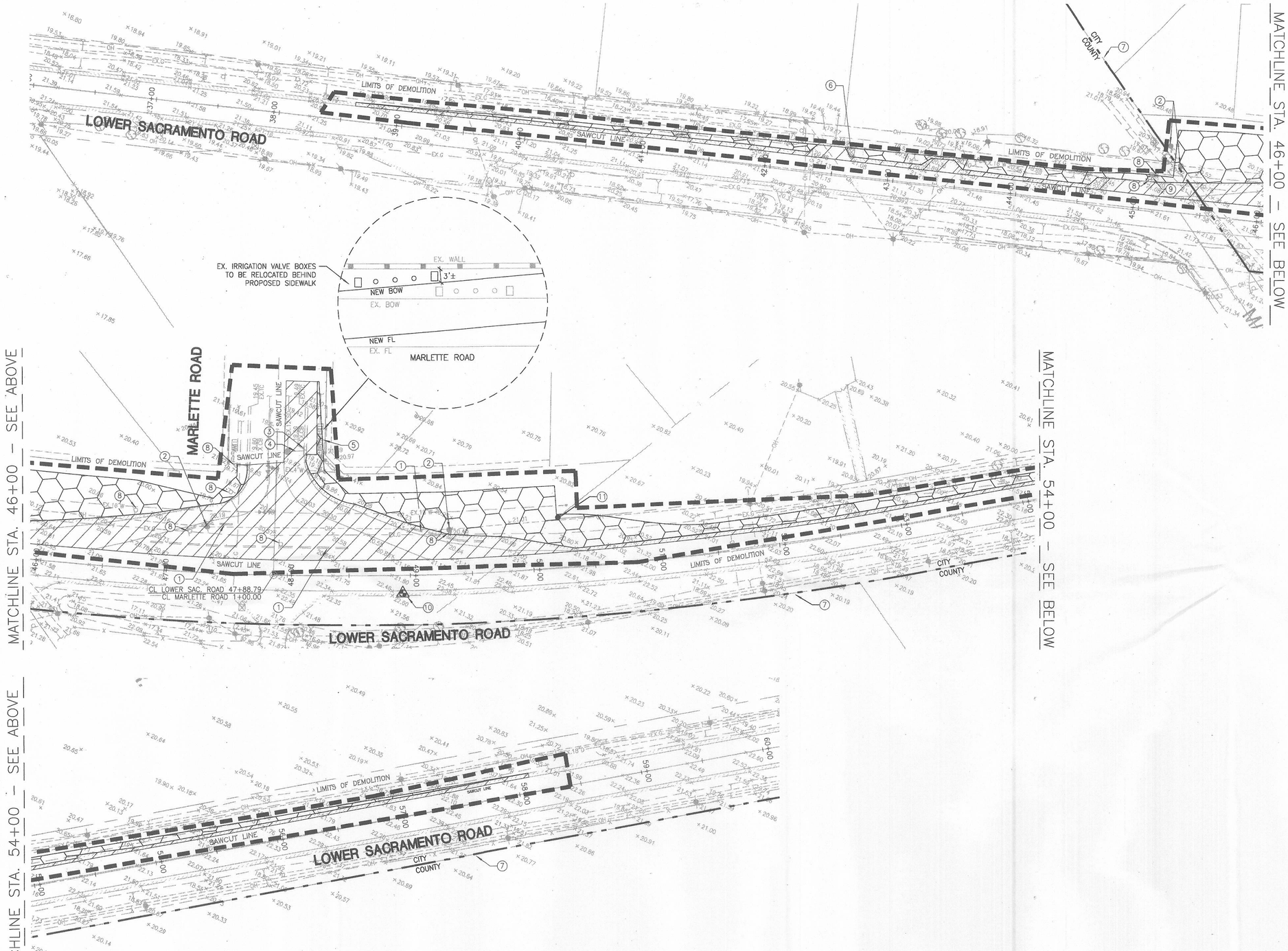

LEGEND

- REMOVE EX. ASPHALT OR CONCRETE PAVEMENT. SAWCUT PAVEMENT AT NEAT, CLEAN CUTS.
- CLEAR AND GRUB
- LIMIT OF DEMOLITION

DEMOLITION SHEET NOTES

1. REMOVE EX. K RAIL
2. RELOCATE EX. UTILITY POLE (BY OTHERS)
3. RELOCATE EX. DRAINAGE CATCH BASIN
4. CONNECT EX. DRAINAGE PIPE TO DRAINAGE CATCH BASIN
5. RELOCATE LANDSCAPE IRRIGATION PIPING TO FIT BEHIND NEW SIDEWALK
6. RELOCATE EX. MAILBOX
7. CITY LIMITS
8. REMOVE EX. SIGN
9. RELOCATE EX. FIRE HYDRANT
10. EX. BENCHMARK TO BE PROTECTED
11. EX. PROPERTY PIN TO BE PROTECTED

DEMOLITION NOTES

1. CONTRACTOR SHALL COORDINATE WITH ALL UTILITY COMPANIES AND PUBLIC AGENCIES TO DISCONNECT EXISTING UTILITIES TO THE PROJECT SITE PRIOR TO DEMOLITION.
2. CONTRACTOR SHALL PROTECT ALL UTILITY STRUCTURES UNLESS OTHERWISE NOTED.

N

0 20 40 80
SCALE: 1" = 40'

NOTES:

1. ALL EXISTING UTILITIES WERE PLOTTED FROM RECORD INFORMATION AND FIELD TOPOGRAPHY. ACTUAL LOCATIONS MAY VARY AND ADDITIONAL CROSSINGS MAY EXIST IN THE FIELD. IT IS IMPERATIVE THAT "U.S.A. LOCATING SERVICES" LOCATE AND MARK EXISTING UTILITIES PRIOR TO THE START OF EXCAVATION.
2. THE CONTRACTOR SHALL USE EXTREME CAUTION WHEN EXPOSING EXISTING UTILITY CROSSINGS AND SERVICES.
3. ANY DAMAGE TO EXISTING UTILITIES WILL BE THE SOLE RESPONSIBILITY OF THE CONTRACTOR.

CALL BEFORE YOU DIG
U.S.A.
800-227-2600

REGISTERED PROFESSIONAL ENGINEER
MICHAEL T. PIPER
644908
Exp. 3/31/14
CIVIL
STATE OF CALIFORNIA
2-7-14

REVISION NO.	DESCRIPTION	DATE	BY	APPRVD. BY

O'DELL ENGINEERING
Modesto Palo Alto Pleasanton
1165 Scenic Drive, Suite B
Modesto, CA 95350
Ph 209.571.1765 odellengineering.com

NORTHBROOK : LOWER SACRAMENTO ROAD/ MARLETTE ROAD INTERSECTION IMPROVEMENTS

DEMOLITION AND TOPOGRAPHIC

DEPARTMENT OF PUBLIC WORKS
CITY OF STOCKTON, CALIFORNIA

SCALE: 1"=40'	APPROVED BY:	DATE: 3/6/14	SHEET NO. 4 OF 15 SHEETS
DESIGNED BY: JLL			
DRAWN BY: JLL			
CHECKED BY: MP			PROJECT NO. 20602
RECORD DWG.:			

CITY ENGINEER
STOCKTON, CALIFORNIA

5202.3C